

Welcome Guests

Youth Minister
Tyler Summers
270-779-4641

Secretary
Martha Winton

Deacons
Paul Odum
391-4933
Ray Townsend
594-0850
Paul Norman
231-0023
Rone Middler
401-419-7011
Charles Mitchell
495-3809

Worship
Sunday
10:00 a.m.
6:00 p.m.

Bible Study
Sunday
9:00 a.m.
Wednesday
7:00 p.m.

Giving

Giving: 1,888
Wkly Budget: 4,172
YTD Giving: 171,638

Church Info.
4240 Central Pk.
Hermitage, TN
37076
883-2696
office@
centralpikecofc.org

We are excited that you chose to worship with us today! In order to better serve you, we invite you to fill out the Welcome card and put in the collection plate. Thank You for worshipping with us today.

NURSERY: There is a fully staffed nursery for your convenience during service. Just ask one of the ushers for directions.

CHILDREN'S CHURCH: Children's Church is provided for children ages 3-2nd grade. The children are dismissed to the chapel at the end of the Offering and have church on their level.

LORD'S SUPPER: We invite all followers of Jesus to participate in the Lord's Supper. It is both a celebration of our salvation and a remembrance of the Lord's sacrifice that secured it. Please prayerfully consider if this dimension of our worship is appropriate for you.

PRAYER REQUESTS: On the back of the "Welcome Card" we invite you to share with us a need, concern, or thanksgiving. After the collection and during the song, please pass your card to the end of each aisle for pick-up. People will bring your prayer requests before God daily.

MOTHER'S DAY OUT: A pre-school program that meets from 8:45—1:45 p.m., Mon. & Wed., September—May. For more information call 902-0444.

SNS: 2:42 Groups (Sunday Night). If interested, see Josh.

SINGLES: Singles get together the last Friday of the month.

BUILDING RENTAL FEE: Due to the rise in utility costs, it has become necessary for us to charge a fee of \$50.00 for rental of the building and a \$50.00 clean-up fee (refundable) if the building is left clean. Contact the office for reservations.



CPCCC
Central Pike Church of Christ

January 4, 2015

"Glorifying God Every Day, In Every Way, To Everyone, Like Jesus"

www.centralpikecofc.org

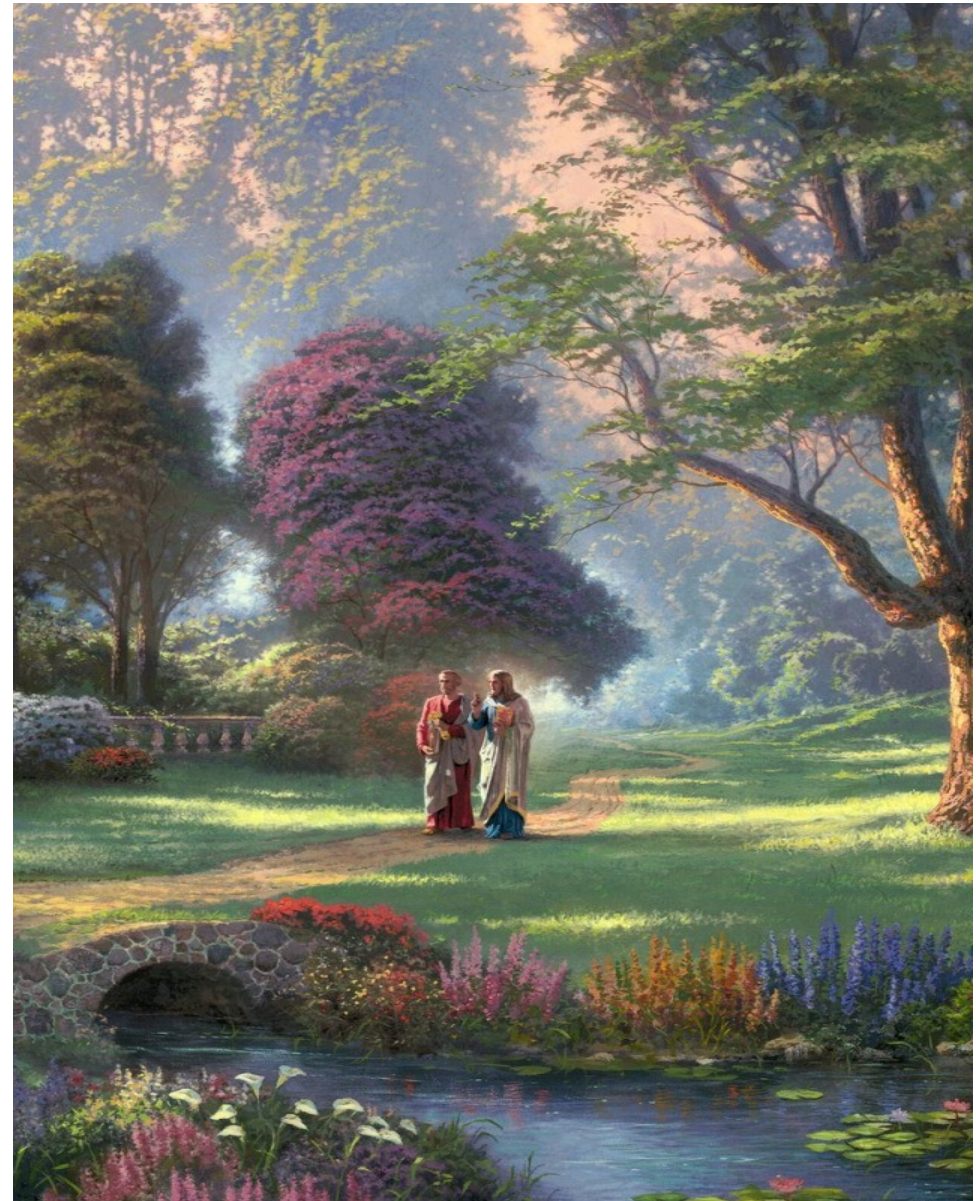

But whoever loves God is known by God. *1 Corinthians 8:3 NIV*

IN OUR PRAYERS:

Gene Carter—heart issues
David Hicks—recovering from back surgery
Michelle Edwards—fighting MS
Emily Wholford— in need of a liver transplant, been in hospital with fluid issues
Evan Stephens—fighting cancer
Deb Castle—fighting cancer
Nancy Fite—bone marrow transplant
Flora Reeder—cancer
Deborah Farley—breast cancer and undergoing chemo
Barbara Smith—kidney and heart problems
Bo Wohlrabe—treatments for chronic lymphocytic leukemia
Christine Steger—colon cancer
Ed Suey—bladder cancer
Brandy Turner—recent breast cancer diagnosis and starting chemo
Brooke Wright—colon cancer
Gary Gillium—lung cancer
Horace Saunders—fighting cancer
Nicole Aylward—fighting lupus
Marvin Bennett—recent lung cancer diagnosis
Sam McCrary—recovering from surgery for a closed artery
Judy Nix—recovering from abdominal surgery
James & Wanda Irving—spiritual awareness
Webster Family
Burbon Lewis—recovering from gallbladder surgery
Carol Allison—congestive heart failure
Bernice Brown—recovering from knee surgery
Jordan Scott—high blood pressure
Peggy Akiens—health
Sandy Mitchell—chemo treatments for skin cancer and cancer free after one more treatment
Diane Pryor—upcoming brain surgery
Neika Copen—pregnancy
William O'Malley—alzheimers
Michelle Norman—back surgery

LONG TERM ILLNESS:

Juanita Lane, James Gilley, Sandy Mitchell, Reagan Leslie, Peggy Baker, Bonnie Massey, Wayne Wooley, Charles Bledsoe, Sr., Barbara Lewis, Liz Bandy, Joe & Barbara Fields, James Brown, Tommy Coleman, Gina Smith, Ann Carter, Jerry Duke, Mike Zelnyk, Rondal Marlin, Kathy Reid, Dale Summers, Francis Kemp, Joyce Horvath, Almata Lester, Betty Totty.

Baptisms

Please welcome our new sisters in Christ:

Micah Copen & Abigail Copen
4091 Port Cleburne Lane
Hermitage, TN 37076

Micah and Abigail are the daughters of Jon and Neika Copen. They were baptized on Sunday, January 28th.



February 20-22
Gatlinburg, TN

ORDER OF WORSHIP

WELCOME/CALL TO WORSHIP

SONG: THIS IS THE DAY
SONG: BECAUSE HE LIVES (464)
SONG: IN CHRIST ALONE

COMMUNION

SONG: WE GIVE THEE BUT THINE OWN (663)

GIVING

SONG: A NEW ANOINTING

GREETING

SONG: HIGHER GROUND (539)

SCRIPTURE & PRAYER

Exodus 14:15-22

SERMON

“Where Do We Go From Here?”

SONG: LORD REIGN IN ME

FAMILY NEWS

SONG: MY HOPE IS BUILT ON NOTHING LESS
(538)



FOOD PANTRY NEEDS

Our food pantry has become low on many canned goods. Please help us replenish our food supply for those in need.

Green Beans
Corn
Baked Beans
Canned Vegetables
Cereal
Oatmeal
Chili
Canned Fruit
Canned Meats
Tuna
Pasta
Canned Potatoes
Carrots
Cake Mixes & Frosting
Soup



Wednesday Night - January 14th
Fellowship Hall
Cake & Ice Cream
(Everyone invited)

SERVICES AT HEARTLAND

*** January 25th ***



CPCC is scheduled to take care of the worship service at Lakeshore Heartland on January 25th. The van will be leaving the building at 3:20 and the service begins at 4:00 p.m. See Burbon Lewis if you have any questions or would like to help out.



SINGLES GROUP

Friday, January 30th
The Gathering Place
6:30 p.m.